Procurement and Business Services

12/10/2025

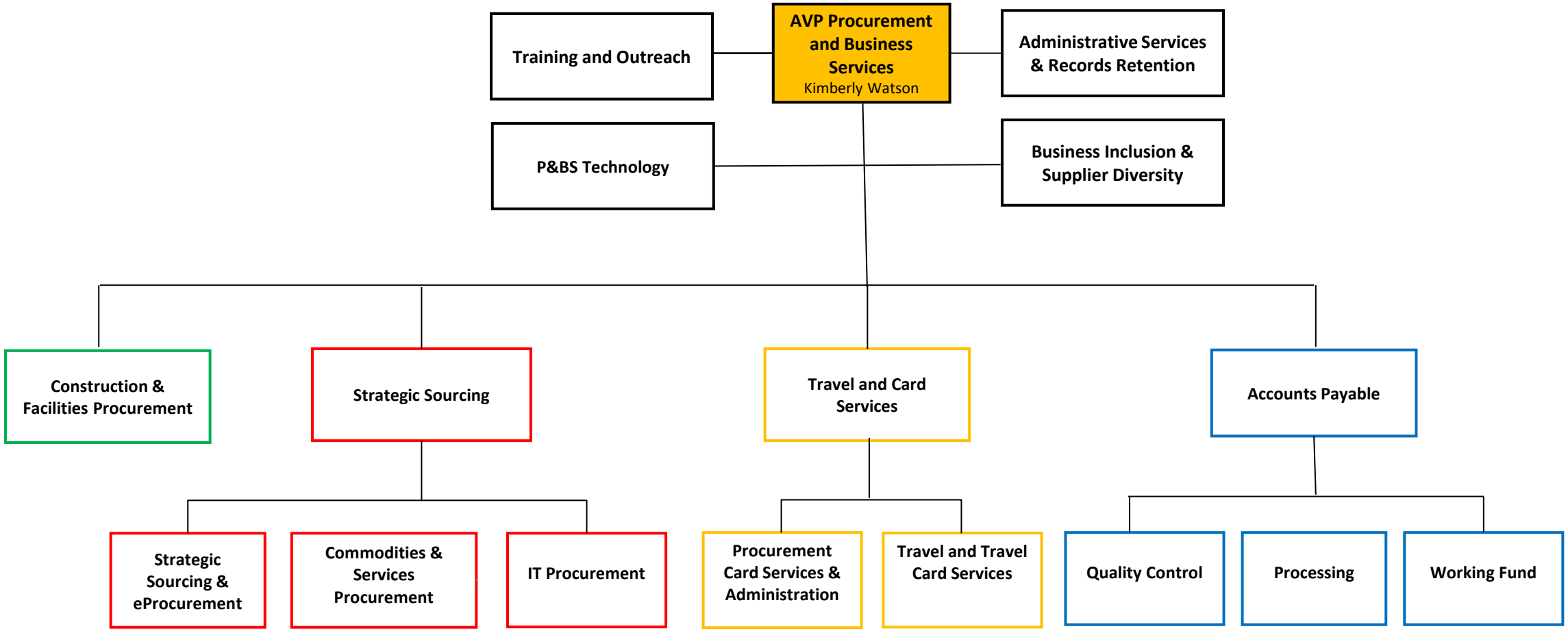

UNIVERSITY OF MARYLAND FEARLESSLY FORWARD